

REVIEWED

By Galina Giso at 8:33 am, Apr 27, 2021

4/23/2021

Worklist: 4924

<u>LAB CASE</u>	<u>ITEM</u>	<u>ITEM TYPE</u>	<u>DESCRIPTION</u>	
M2021-1608	1	UCK	Alcohol Analysis	
M2021-1609	1	BCK	Alcohol Analysis	
P2021-1116	1	BCK	Alcohol Analysis	
P2021-1117	1	BCK	Alcohol Analysis	
P2021-1118	1	BCK	Alcohol Analysis	
P2021-1126	1	BCK	Alcohol Analysis	
P2021-1127	1	BCK	Alcohol Analysis	
P2021-1129	1	BCK	Alcohol Analysis	
P2021-1141	1	BCK	Alcohol Analysis	
P2021-1173	1	BCK	Alcohol Analysis	
P2021-1178	1	BCK	Alcohol Analysis	
P2021-1182	1	BCK	Alcohol Analysis	
P2021-1210	1	BCK	Alcohol Analysis	
P2021-1229	2	BCK	Alcohol Analysis	
P2021-1238	1	BCK	Alcohol Analysis	
P2021-1257	1	UCK	Alcohol Analysis	
P2021-1286	1	BCK	Alcohol Analysis	

UGC

Quantitative Analysis for Ethanol & Qualitative Analysis for Other Volatiles

Analytical Method(s): 1.0

Device: Hamilton MICROLAB Liquid Processor/Dilutor Serial Number: ML600GB9897

Volatiles Quality Assurance Controls

Run Date(s): 4-23-21

Calibration curve 4-21-21 Worklist4921

Control level	Expiration	Lot #	Target Value	Acceptable Range	Overall Results
Level 1	Jul-23	1907006	0.0764	0.0688-0.0840	0.0740 g/100cc 0.0766 g/100cc g/100cc
Level 2	Jul-23	1907007	0.2170	0.1953-0.2387	0.2082 g/100cc g/100cc
Multi-Component mixture:					ok
Curve Fit:		Column 1	Lot #	Column 2	0.99984
		0.99991	FN07101701		

Ethanol Calibration Reference Material		
Calibrator level	Target Value	Acceptable Range
50	0.050	0.045 - 0.055
100	0.100	0.090 - 0.110
200	0.200	0.180 - 0.220
300	0.300	0.270 - 0.330
400	0.400	0.360 - 0.440
500	0.500	0.450 - 0.550

Aqueous Controls		
Control level	Target Value	Acceptable Range
80	0.080	0.076 - 0.084

Sample Name : INT STD BLK 1
 Vial # : 1
 Data Filename : INT STD BLK 1_4232021_001.gcd
 Method Filename : ALCOHOL.gcm
 Batch Filename : 4-23-21 POSTRUN BATCH.gcb
 Date Acquired : 4/23/2021 11:58:41 AM
 Date Processed : 4/26/2021 8:18:06 AM

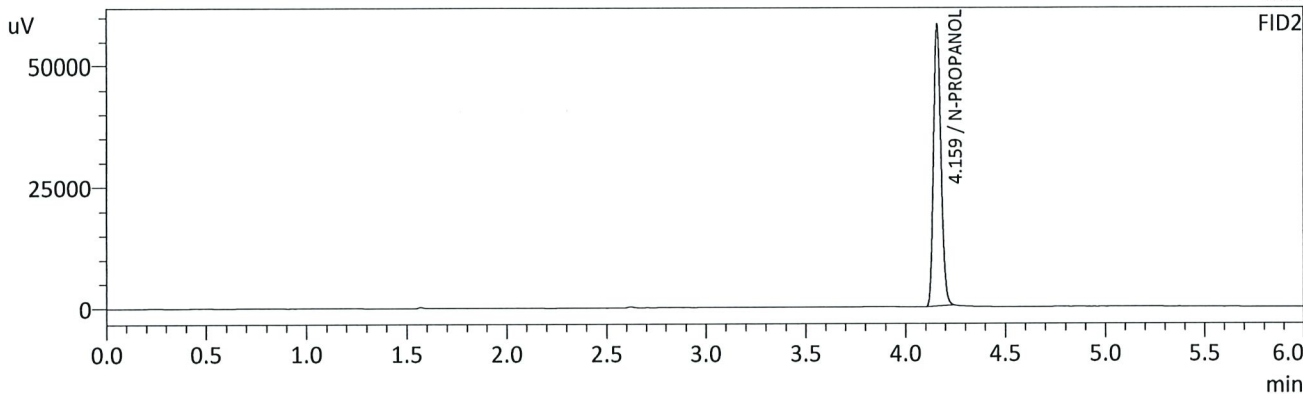
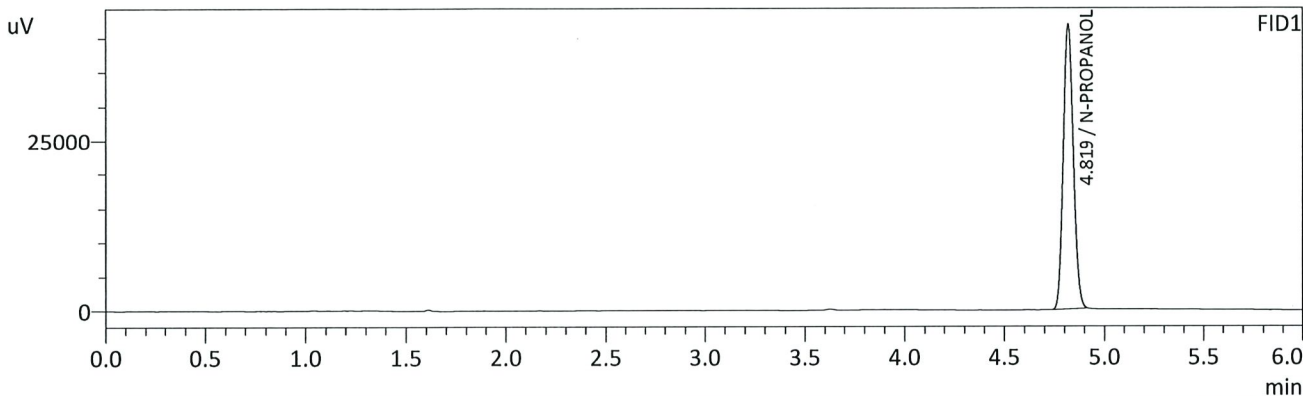

FID1

Name	Conc.	Unit	Area	Height
METHANOL	--	g/100cc	--	--
ACETALDEHYDE	--	g/100cc	--	--
ETHANOL	--	g/100cc	--	--
ISOPROPYL ALCOHOL	--	g/100cc	--	--
ACETONE	--	g/100cc	--	--
N-PROPANOL	0.0000	g/100cc	146327	41758
DFE	--	g/100cc	--	--
TFE	--	g/100cc	--	--

FID2

Name	Conc.	Unit	Area	Height
ACETALDEHYDE	--	g/100cc	--	--
METHANOL	--	g/100cc	--	--
ETHANOL	--	g/100cc	--	--
ACETONE	--	g/100cc	--	--
ISOPROPYL ALCOHOL	--	g/100cc	--	--
N-PROPANOL	0.0000	g/100cc	153024	58069
DFE	--	g/100cc	--	--
TFE	--	g/100cc	--	--

HC

Sample Name : MULTI-COMP MIX
 Vial # : 2
 Data Filename : MULTI-COMP MIX_4232021_002.gcd
 Method Filename : ALCOHOL.gcm
 Batch Filename : 4-23-21 POSTRUN BATCH.gcb
 Date Acquired : 4/23/2021 12:07:22 PM
 Date Processed : 4/26/2021 8:18:14 AM

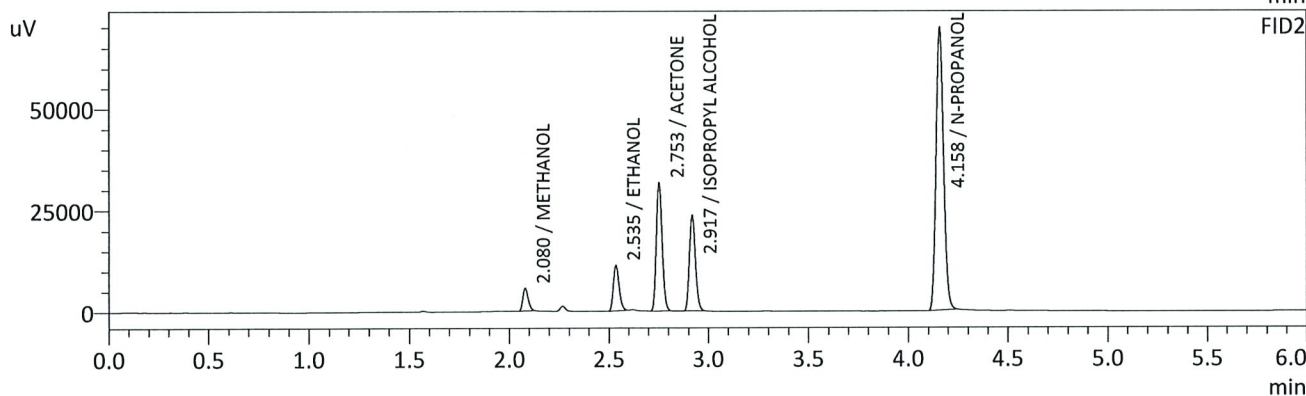
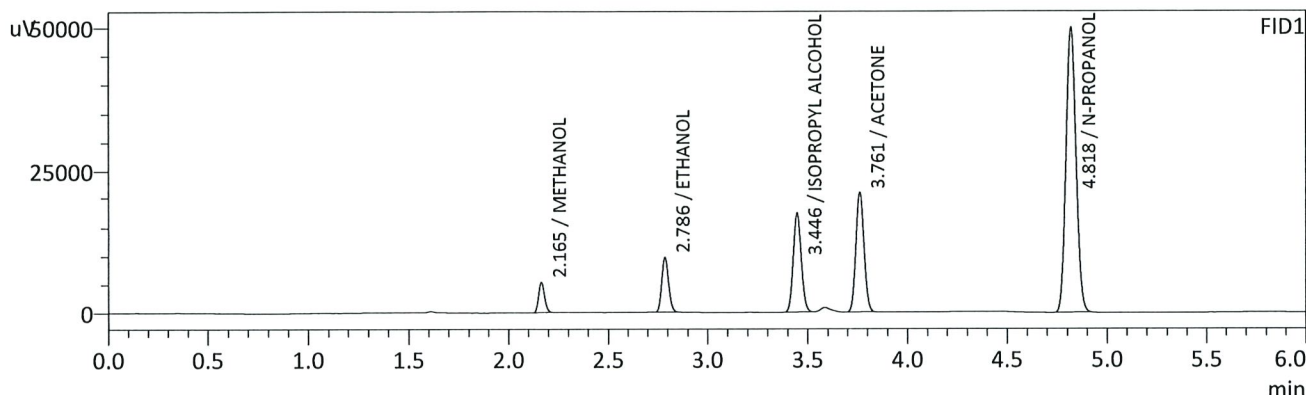

FID1

Name	Conc.	Unit	Area	Height
METHANOL	0.0000	g/100cc	10847	5262
ACETALDEHYDE	--	g/100cc	--	--
ETHANOL	0.0648	g/100cc	22608	9542
ISOPROPYL ALCOHOL	0.0000	g/100cc	48292	17153
ACETONE	0.0000	g/100cc	60134	20696
N-PROPANOL	0.0000	g/100cc	174352	49885
DFE	--	g/100cc	--	--
TFE	--	g/100cc	--	--

FID2

Name	Conc.	Unit	Area	Height
ACETALDEHYDE	--	g/100cc	--	--
METHANOL	0.0000	g/100cc	10631	5568
ETHANOL	0.0651	g/100cc	22333	10988
ACETONE	0.0000	g/100cc	63915	31377
ISOPROPYL ALCOHOL	0.0000	g/100cc	49729	23226
N-PROPANOL	0.0000	g/100cc	183139	68972
DFE	--	g/100cc	--	--
TFE	--	g/100cc	--	--

RC

Sample Name : INT STD BLK 2
 Vial # : 3
 Data Filename : INT STD BLK 2_4232021_003.gcd
 Method Filename : ALCOHOL.gcm
 Batch Filename : 4-23-21 POSTRUN BATCH.gcb
 Date Acquired : 4/23/2021 12:16:27 PM
 Date Processed : 4/26/2021 8:18:07 AM

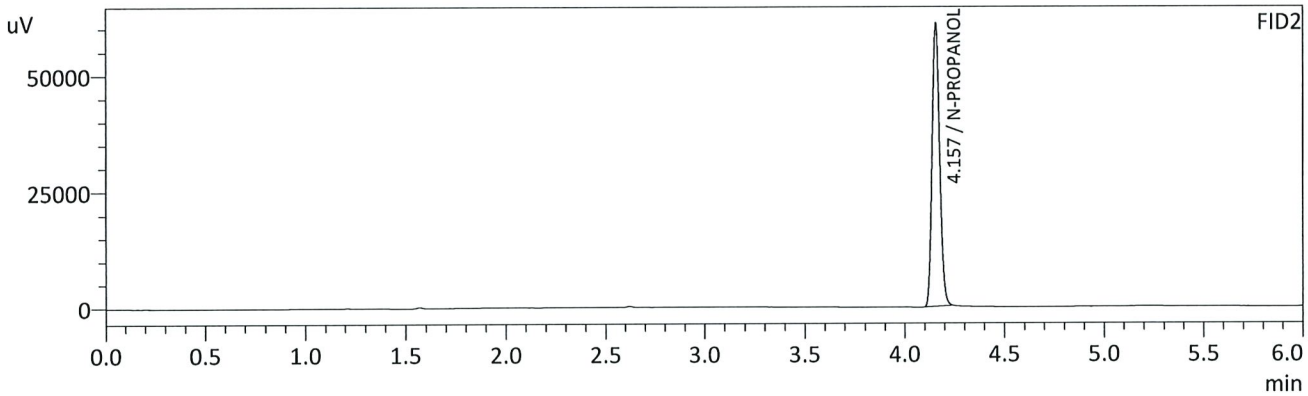
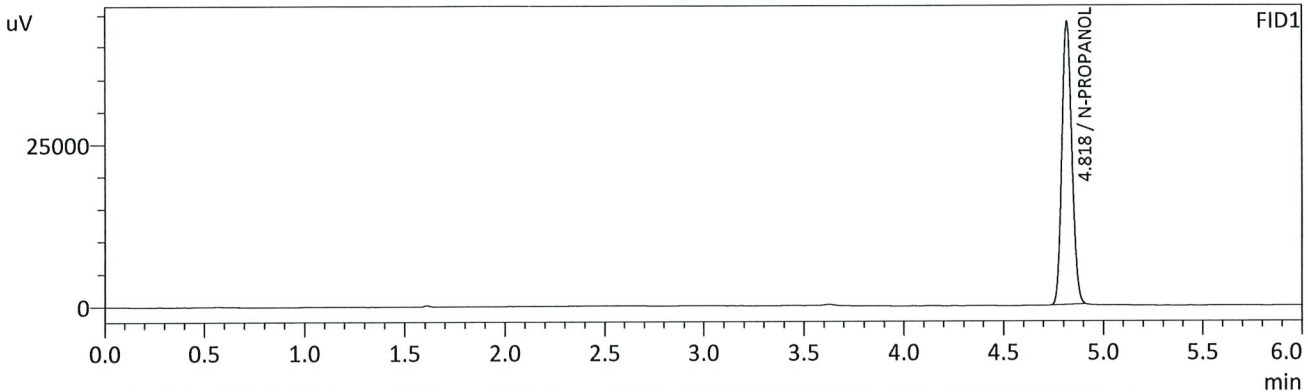

FID1

Name	Conc.	Unit	Area	Height
METHANOL	--	g/100cc	--	--
ACETALDEHYDE	--	g/100cc	--	--
ETHANOL	--	g/100cc	--	--
ISOPROPYL ALCOHOL	--	g/100cc	--	--
ACETONE	--	g/100cc	--	--
N-PROPANOL	0.0000	g/100cc	153000	43722
DFE	--	g/100cc	--	--
TFE	--	g/100cc	--	--

FID2

Name	Conc.	Unit	Area	Height
ACETALDEHYDE	--	g/100cc	--	--
METHANOL	--	g/100cc	--	--
ETHANOL	--	g/100cc	--	--
ACETONE	--	g/100cc	--	--
ISOPROPYL ALCOHOL	--	g/100cc	--	--
N-PROPANOL	0.0000	g/100cc	160716	60943
DFE	--	g/100cc	--	--
TFE	--	g/100cc	--	--

JRC

VOLATILES DETERMINATION CASEFILE WORKSHEET

Laboratory No.: QC1-1

Analysis Date(s): 4/23/21

	Column 1 FID A	Column 2 FID B	Column Precision	Mean Value	Sample A-B Difference	Over-all Mean
Sample Results	0.0741	0.0741	0.0000	0.0741	0.0002	0.0740
(g/100cc)	0.0738	0.0740	0.0002	0.0739		

Analysis Method

Refer to Blood Alcohol Method #1

Instrument Information

Instrument information is stored centrally.

Refer to Instrument Method: Alcohol.m/.gcm, Volatiles.m/.gcm

Reporting of Results

Uncertainty of Measurement (UM%): 5.00%

Overall Mean (g/100cc)	Low	High	5% of Mean
0.074	0.070	0.078	0.004

Reported Result
0.074

Calibration and control data are stored centrally.



Revision: 3

Issue Date: 12/28/2020

Issuing Authority: Quality Manager

Sample Name : QC-1-1-A
 Vial # : 4
 Data Filename : QC-1-1-A_4232021_004.gcd
 Method Filename : ALCOHOL.gcm
 Batch Filename : 4-23-21 POSTRUN BATCH.gcb
 Date Acquired : 4/23/2021 12:25:07 PM
 Date Processed : 4/26/2021 8:18:49 AM

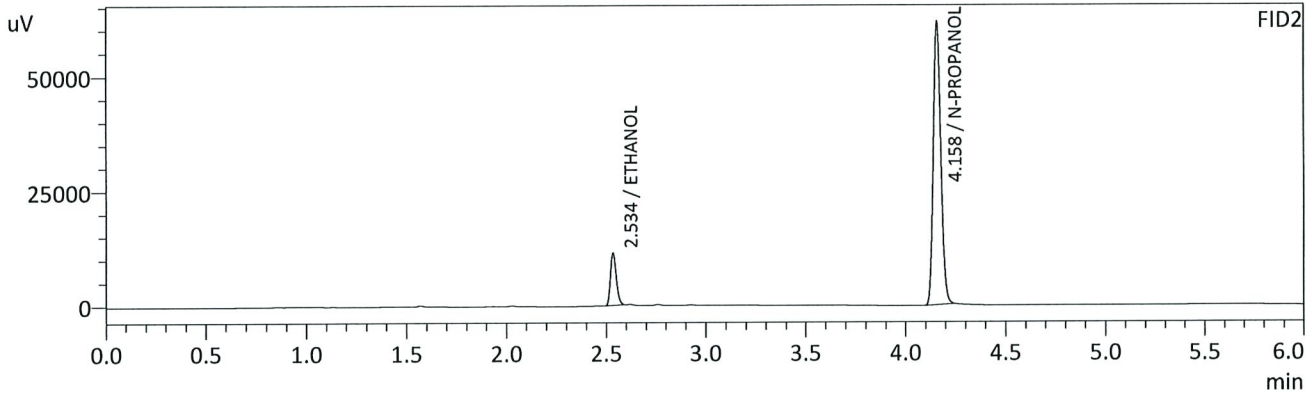
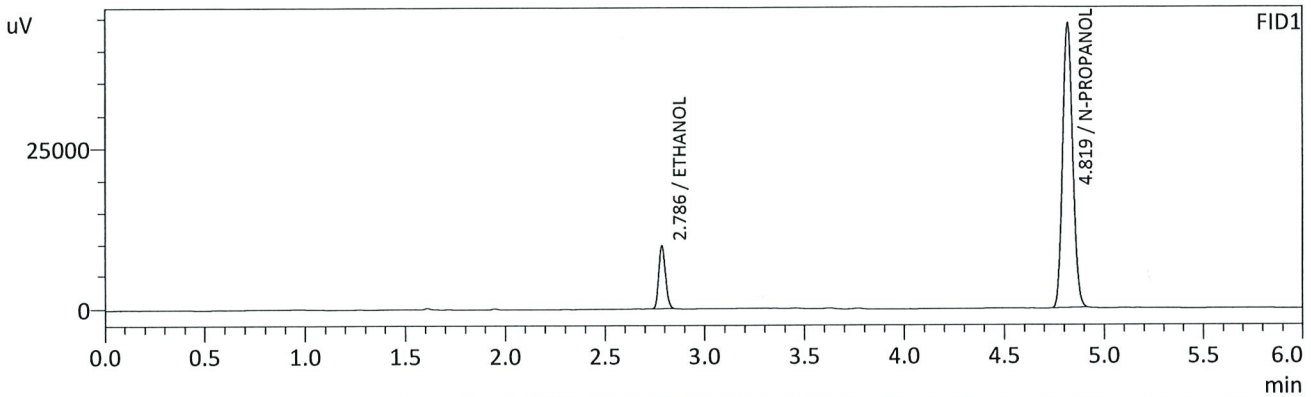

FID1

Name	Conc.	Unit	Area	Height
METHANOL	--	g/100cc	--	--
ACETALDEHYDE	--	g/100cc	--	--
ETHANOL	0.0741	g/100cc	23081	9739
ISOPROPYL ALCOHOL	--	g/100cc	--	--
ACETONE	--	g/100cc	--	--
N-PROPANOL	0.0000	g/100cc	154796	44050
DFE	--	g/100cc	--	--
TFE	--	g/100cc	--	--

FID2

Name	Conc.	Unit	Area	Height
ACETALDEHYDE	--	g/100cc	--	--
METHANOL	--	g/100cc	--	--
ETHANOL	0.0741	g/100cc	22891	11220
ACETONE	--	g/100cc	--	--
ISOPROPYL ALCOHOL	--	g/100cc	--	--
N-PROPANOL	0.0000	g/100cc	162254	61150
DFE	--	g/100cc	--	--
TFE	--	g/100cc	--	--

JRC

Sample Name : QC-1-1-B
 Vial # : 5
 Data Filename : QC-1-1-B_4232021_005.gcd
 Method Filename : ALCOHOL.gcm
 Batch Filename : 4-23-21 POSTRUN BATCH.gcb
 Date Acquired : 4/23/2021 12:34:01 PM
 Date Processed : 4/26/2021 8:18:51 AM

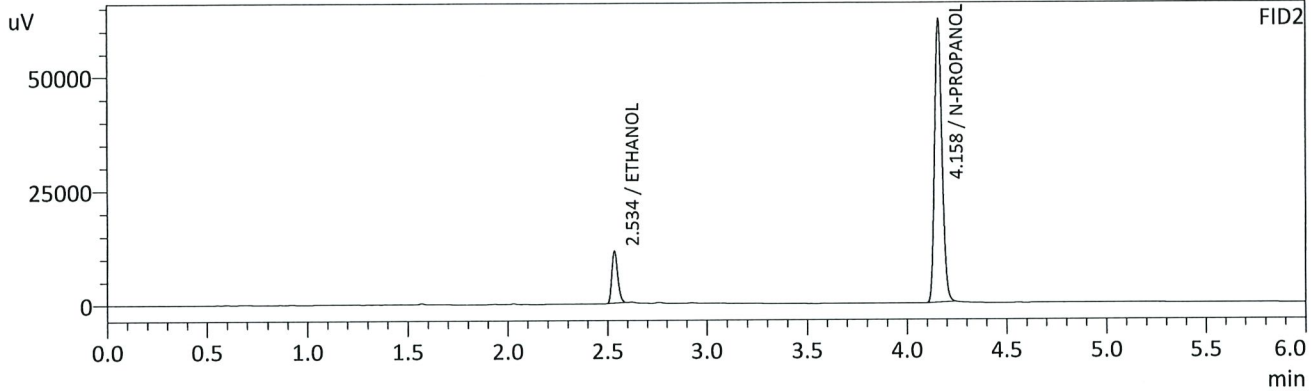
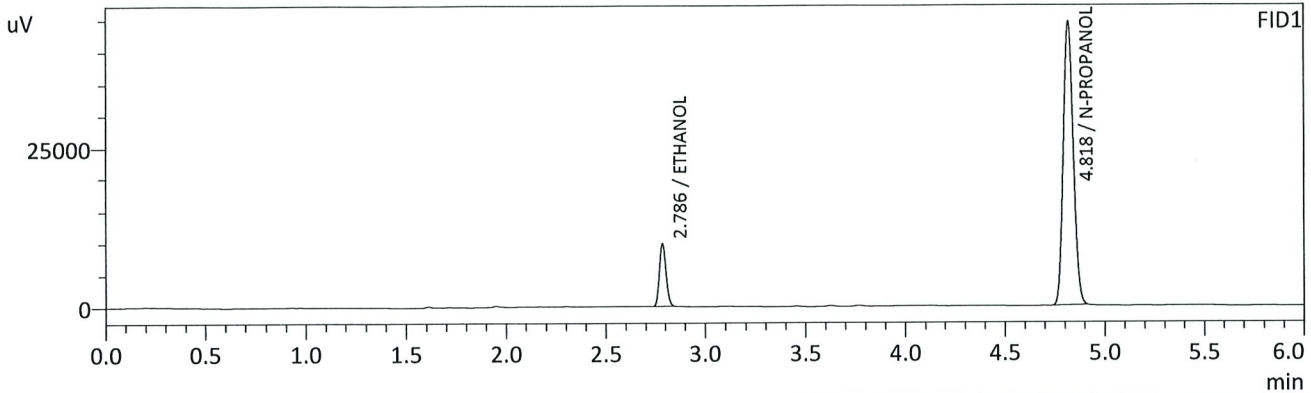

FID1

Name	Conc.	Unit	Area	Height
METHANOL	--	g/100cc	--	--
ACETALDEHYDE	--	g/100cc	--	--
ETHANOL	0.0738	g/100cc	23131	9791
ISOPROPYL ALCOHOL	--	g/100cc	--	--
ACETONE	--	g/100cc	--	--
N-PROPANOL	0.0000	g/100cc	155825	44481
DFE	--	g/100cc	--	--
TFE	--	g/100cc	--	--

FID2

Name	Conc.	Unit	Area	Height
ACETALDEHYDE	--	g/100cc	--	--
METHANOL	--	g/100cc	--	--
ETHANOL	0.0740	g/100cc	23027	11322
ACETONE	--	g/100cc	--	--
ISOPROPYL ALCOHOL	--	g/100cc	--	--
N-PROPANOL	0.0000	g/100cc	163493	61735
DFE	--	g/100cc	--	--
TFE	--	g/100cc	--	--

JRC

VOLATILES DETERMINATION CASEFILE WORKSHEET

Laboratory No.: 0.080 QA

Analysis Date(s): 4/23/21

	Column 1 FID A	Column 2 FID B	Column Precision	Mean Value	Sample A-B Difference	Over-all Mean
Sample Results	0.0808	0.0803	0.0005	0.0805	0.0006	0.0802
(g/100cc)	0.0798	0.0801	0.0003	0.0799		

Analysis Method

Refer to Blood Alcohol Method #1

Instrument Information

Instrument information is stored centrally.

Refer to Instrument Method: Alcohol.m/.gcm, Volatiles.m/.gcm

Reporting of Results

Uncertainty of Measurement (UM%): 5.00%

Overall Mean (g/100cc)	Low	High	5% of Mean
0.080	0.076	0.084	0.004

Reported Result	
0.080	

Calibration and control data are stored centrally.



Revision: 3

Issue Date: 12/28/2020

Issuing Authority: Quality Manager

Sample Name : 0.08 QA - A
 Vial # : 6
 Data Filename : 0.08 QA - A_4232021_006.gcd
 Method Filename : ALCOHOL.gcm
 Batch Filename : 4-23-21 POSTRUN BATCH.gcb
 Date Acquired : 4/23/2021 12:43:03 PM
 Date Processed : 4/26/2021 8:18:02 AM

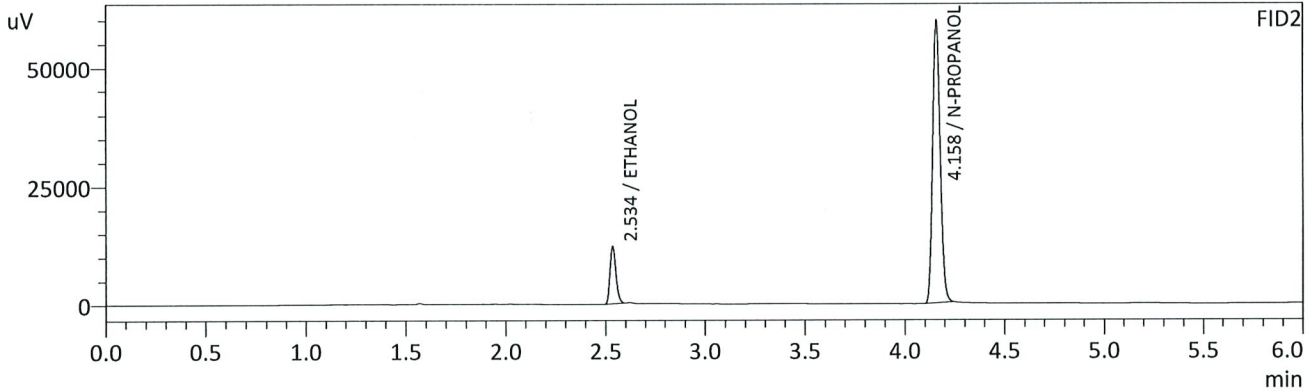
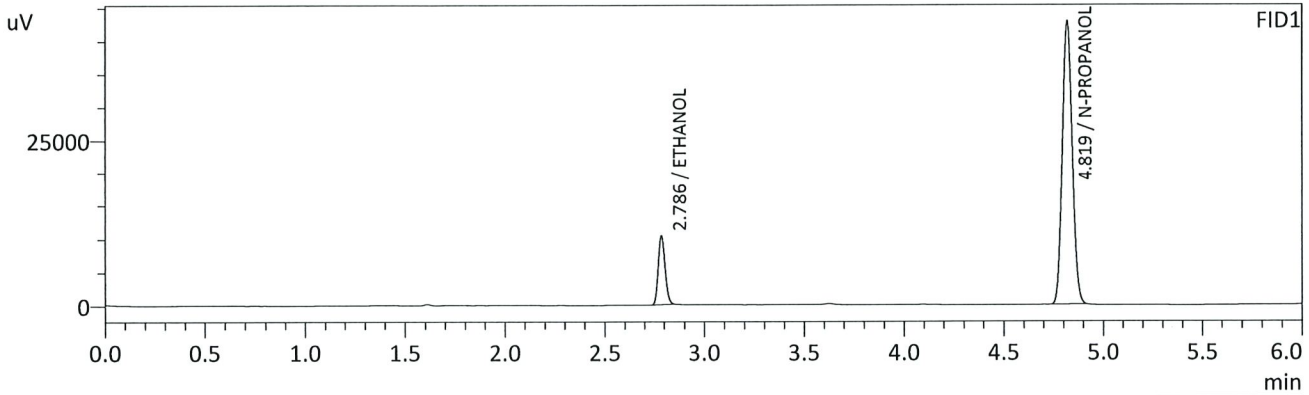

FID1

Name	Conc.	Unit	Area	Height
METHANOL	--	g/100cc	--	--
ACETALDEHYDE	--	g/100cc	--	--
ETHANOL	0.0808	g/100cc	24451	10313
ISOPROPYL ALCOHOL	--	g/100cc	--	--
ACETONE	--	g/100cc	--	--
N-PROPANOL	0.0000	g/100cc	149894	42802
DFE	--	g/100cc	--	--
TFE	--	g/100cc	--	--

FID2

Name	Conc.	Unit	Area	Height
ACETALDEHYDE	--	g/100cc	--	--
METHANOL	--	g/100cc	--	--
ETHANOL	0.0803	g/100cc	24265	11895
ACETONE	--	g/100cc	--	--
ISOPROPYL ALCOHOL	--	g/100cc	--	--
N-PROPANOL	0.0000	g/100cc	157337	59113
DFE	--	g/100cc	--	--
TFE	--	g/100cc	--	--

JRC

Sample Name : 0.08 QA - B
 Vial # : 7
 Data Filename : 0.08 QA - B_4232021_007.gcd
 Method Filename : ALCOHOL.gcm
 Batch Filename : 4-23-21 POSTRUN BATCH.gcb
 Date Acquired : 4/23/2021 12:52:11 PM
 Date Processed : 4/26/2021 8:18:04 AM

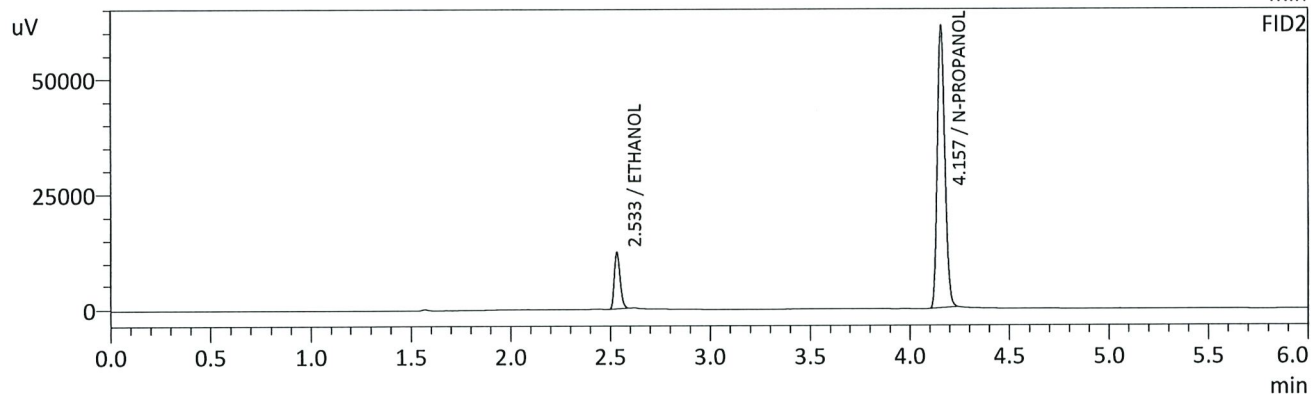
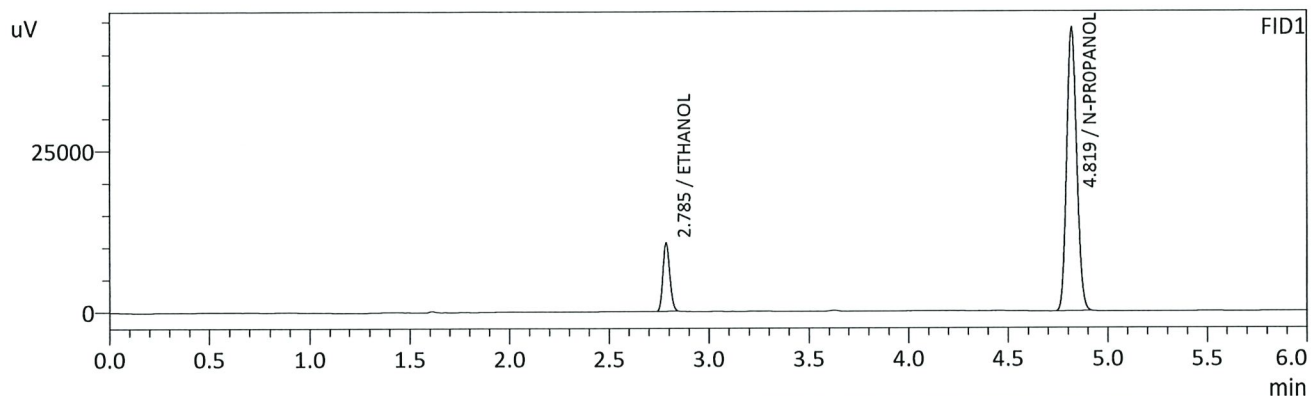

FID1

Name	Conc.	Unit	Area	Height
METHANOL	--	g/100cc	--	--
ACETALDEHYDE	--	g/100cc	--	--
ETHANOL	0.0798	g/100cc	24823	10532
ISOPROPYL ALCOHOL	--	g/100cc	--	--
ACETONE	--	g/100cc	--	--
N-PROPANOL	0.0000	g/100cc	154091	43936
DFE	--	g/100cc	--	--
TFE	--	g/100cc	--	--

FID2

Name	Conc.	Unit	Area	Height
ACETALDEHYDE	--	g/100cc	--	--
METHANOL	--	g/100cc	--	--
ETHANOL	0.0801	g/100cc	24823	12359
ACETONE	--	g/100cc	--	--
ISOPROPYL ALCOHOL	--	g/100cc	--	--
N-PROPANOL	0.0000	g/100cc	161574	61072
DFE	--	g/100cc	--	--
TFE	--	g/100cc	--	--

RC

VOLATILES DETERMINATION CASEFILE WORKSHEET

Laboratory No.: QC2-1

Analysis Date(s): 4/23/21

	Column 1 FID A	Column 2 FID B	Column Precision	Mean Value	Sample A-B Difference	Over-all Mean
Sample Results	0.2091	0.2081	0.0010	0.2086	0.0008	0.2082
(g/100cc)	0.2083	0.2074	0.0009	0.2078		

Analysis Method

Refer to Blood Alcohol Method #1

Instrument Information

Instrument information is stored centrally.

Refer to Instrument Method: Alcohol.m/.gcm, Volatiles.m/.gcm

Reporting of Results

Uncertainty of Measurement (UM%): 5.00%

Overall Mean (g/100cc)	Low	High	5% of Mean
0.208	0.197	0.219	0.011

	Reported Result	
	0.208	

Calibration and control data are stored centrally.



Revision: 3

Issue Date: 12/28/2020

Issuing Authority: Quality Manager

Sample Name : QC-2-1-A
 Vial # : 26
 Data Filename : QC-2-1-A_4232021_026.gcd
 Method Filename : ALCOHOL.gcm
 Batch Filename : 4-23-21 POSTRUN BATCH.gcb
 Date Acquired : 4/23/2021 3:38:58 PM
 Date Processed : 4/26/2021 8:18:52 AM

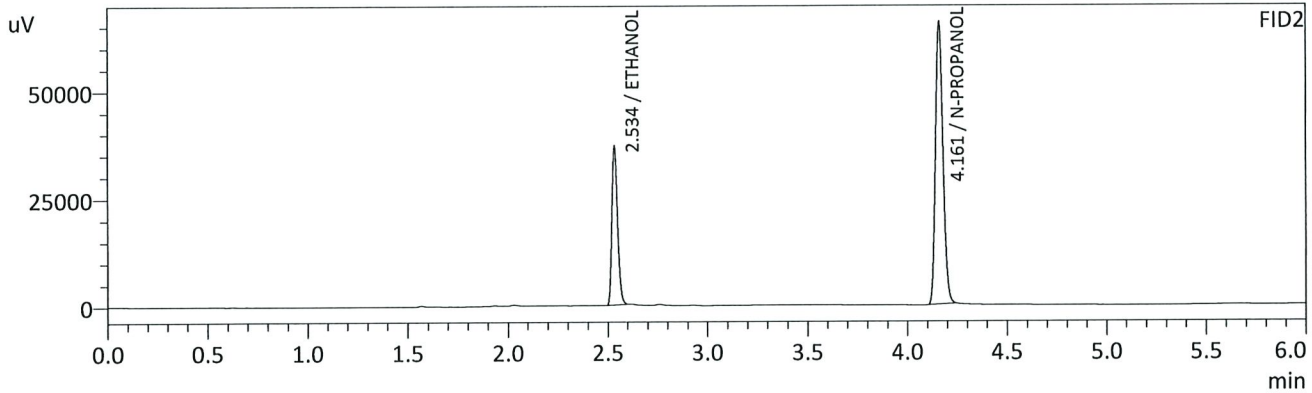
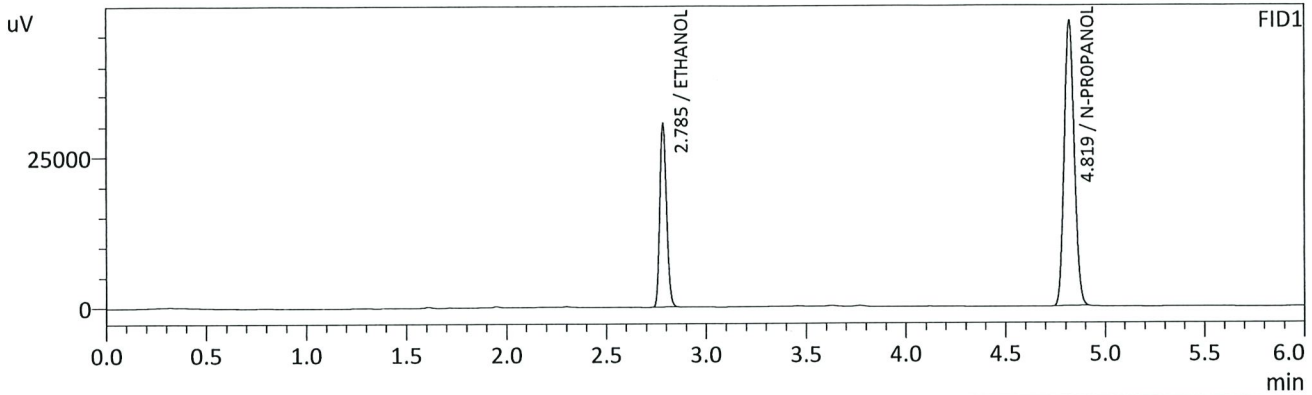

FID1

Name	Conc.	Unit	Area	Height
METHANOL	--	g/100cc	--	--
ACETALDEHYDE	--	g/100cc	--	--
ETHANOL	0.2091	g/100cc	71428	30432
ISOPROPYL ALCOHOL	--	g/100cc	--	--
ACETONE	--	g/100cc	--	--
N-PROPANOL	0.0000	g/100cc	165122	47257
DFE	--	g/100cc	--	--
TFE	--	g/100cc	--	--

FID2

Name	Conc.	Unit	Area	Height
ACETALDEHYDE	--	g/100cc	--	--
METHANOL	--	g/100cc	--	--
ETHANOL	0.2081	g/100cc	73524	36406
ACETONE	--	g/100cc	--	--
ISOPROPYL ALCOHOL	--	g/100cc	--	--
N-PROPANOL	0.0000	g/100cc	172980	65682
DFE	--	g/100cc	--	--
TFE	--	g/100cc	--	--

YAC

Sample Name : QC-2-1-B
 Vial # : 27
 Data Filename : QC-2-1-B_4232021_027.gcd
 Method Filename : ALCOHOL.gcm
 Batch Filename : 4-23-21 POSTRUN BATCH.gcb
 Date Acquired : 4/23/2021 3:47:28 PM
 Date Processed : 4/26/2021 8:18:53 AM

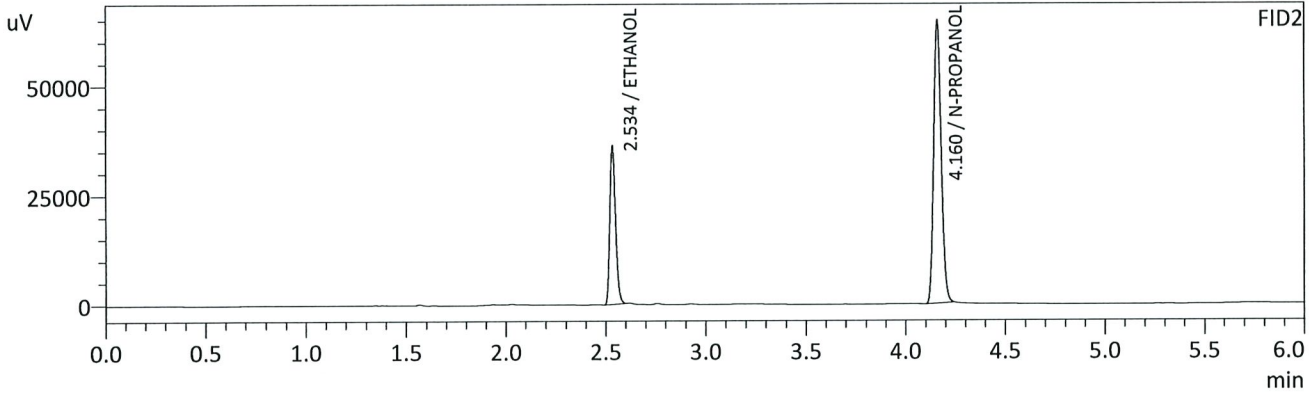
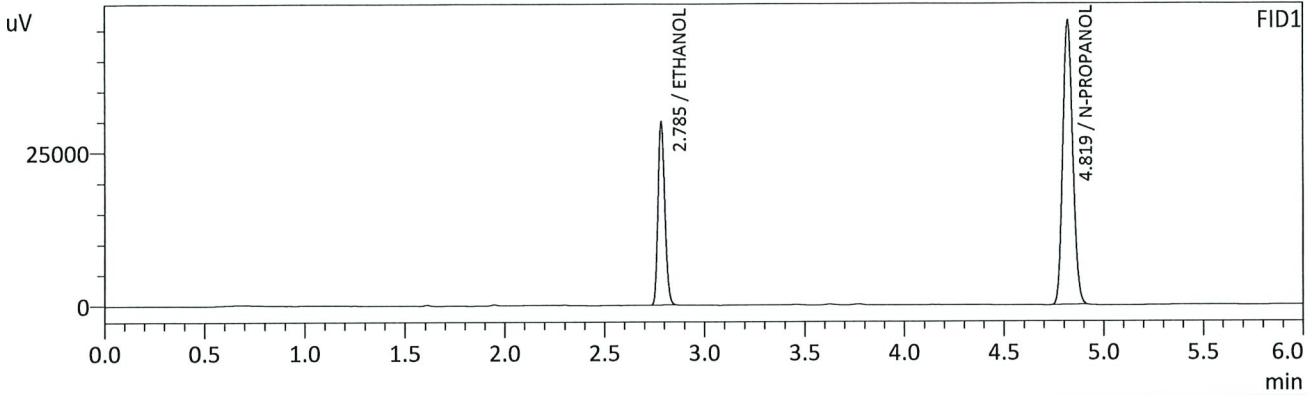

FID1

Name	Conc.	Unit	Area	Height
METHANOL	--	g/100cc	--	--
ACETALDEHYDE	--	g/100cc	--	--
ETHANOL	0.2083	g/100cc	69973	29833
ISOPROPYL ALCOHOL	--	g/100cc	--	--
ACETONE	--	g/100cc	--	--
N-PROPANOL	0.0000	g/100cc	162380	46332
DFE	--	g/100cc	--	--
TFE	--	g/100cc	--	--

FID2

Name	Conc.	Unit	Area	Height
ACETALDEHYDE	--	g/100cc	--	--
METHANOL	--	g/100cc	--	--
ETHANOL	0.2074	g/100cc	71919	35533
ACETONE	--	g/100cc	--	--
ISOPROPYL ALCOHOL	--	g/100cc	--	--
N-PROPANOL	0.0000	g/100cc	169782	64629
DFE	--	g/100cc	--	--
TFE	--	g/100cc	--	--

RC

VOLATILES DETERMINATION CASEFILE WORKSHEET

Laboratory No.: QC1-2

Analysis Date(s): 4/23/21

	Column 1 FID A	Column 2 FID B	Column Precision	Mean Value	Sample A-B Difference	Over-all Mean
Sample Results	0.0765	0.0766	0.0001	0.0765	0.0002	0.0766
(g/100cc)	0.0766	0.0768	0.0002	0.0767		

Analysis Method

Refer to Blood Alcohol Method #1

Instrument Information

Instrument information is stored centrally.

Refer to Instrument Method: Alcohol.m/.gcm, Volatiles.m/.gcm

Reporting of Results

Uncertainty of Measurement (UM%): 5.00%

Overall Mean (g/100cc)	Low	High	5% of Mean
0.076	0.072	0.080	0.004

Reported Result
0.076

Calibration and control data are stored centrally.



Revision: 3

Issue Date: 12/28/2020

Issuing Authority: Quality Manager

Sample Name : QC1-2-A
 Vial # : 44
 Data Filename : QC1-2-A_4232021_044.gcd
 Method Filename : ALCOHOL.gcm
 Batch Filename : 4-23-21 POSTRUN BATCH.gcb
 Date Acquired : 4/23/2021 6:17:35 PM
 Date Processed : 4/26/2021 8:18:54 AM

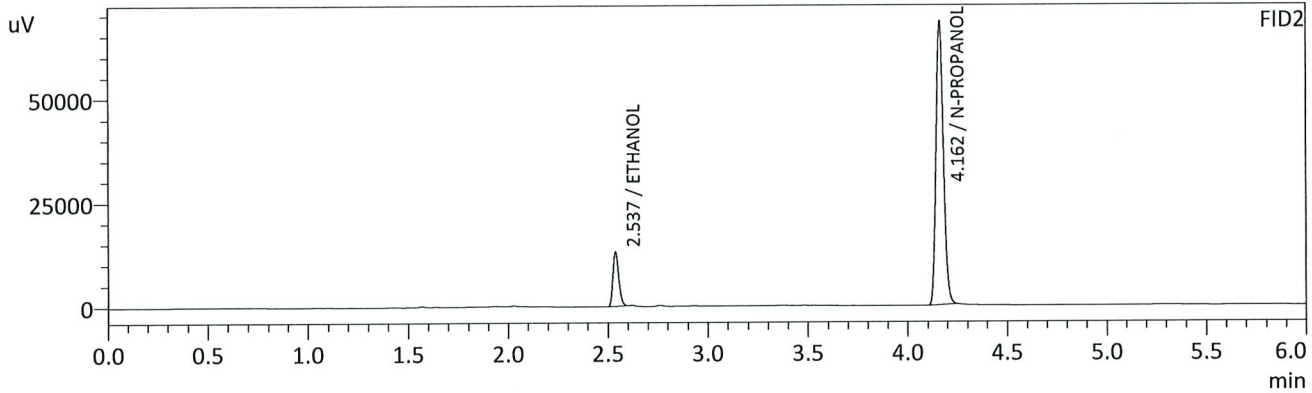
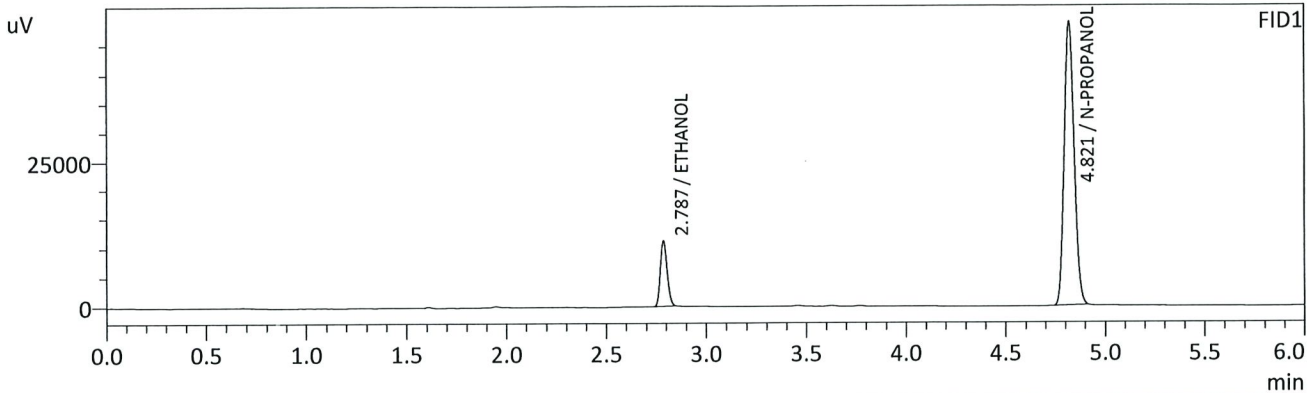

FID1

Name	Conc.	Unit	Area	Height
METHANOL	--	g/100cc	--	--
ACETALDEHYDE	--	g/100cc	--	--
ETHANOL	0.0765	g/100cc	26365	11137
ISOPROPYL ALCOHOL	--	g/100cc	--	--
ACETONE	--	g/100cc	--	--
N-PROPANOL	0.0000	g/100cc	170922	48635
DFE	--	g/100cc	--	--
TFE	--	g/100cc	--	--

FID2

Name	Conc.	Unit	Area	Height
ACETALDEHYDE	--	g/100cc	--	--
METHANOL	--	g/100cc	--	--
ETHANOL	0.0766	g/100cc	26226	13045
ACETONE	--	g/100cc	--	--
ISOPROPYL ALCOHOL	--	g/100cc	--	--
N-PROPANOL	0.0000	g/100cc	179320	68002
DFE	--	g/100cc	--	--
TFE	--	g/100cc	--	--

Handwritten signature/initials in blue ink.

Sample Name : QC1-2-B
 Vial # : 45
 Data Filename : QC1-2-B_4232021_045.gcd
 Method Filename : ALCOHOL.gcm
 Batch Filename : 4-23-21 POSTRUN BATCH.gcb
 Date Acquired : 4/23/2021 6:26:33 PM
 Date Processed : 4/26/2021 8:18:55 AM

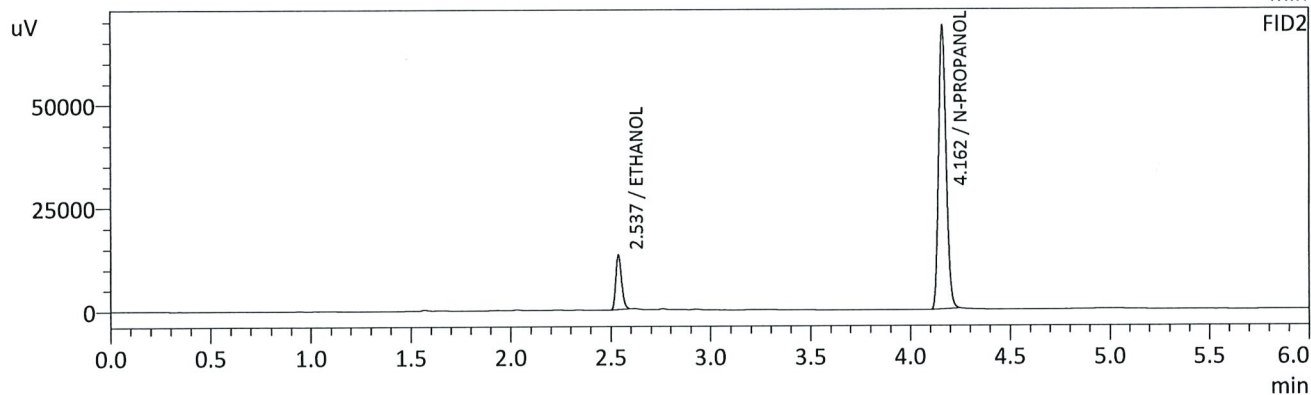
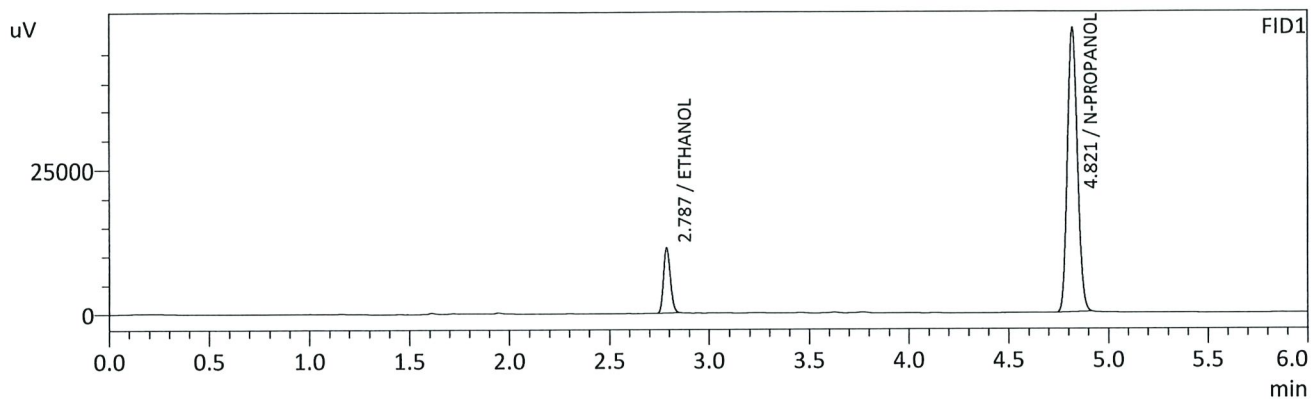

FID1

Name	Conc.	Unit	Area	Height
METHANOL	--	g/100cc	--	--
ACETALDEHYDE	--	g/100cc	--	--
ETHANOL	0.0766	g/100cc	26603	11217
ISOPROPYL ALCOHOL	--	g/100cc	--	--
ACETONE	--	g/100cc	--	--
N-PROPANOL	0.0000	g/100cc	172296	49078
DFE	--	g/100cc	--	--
TFE	--	g/100cc	--	--

FID2

Name	Conc.	Unit	Area	Height
ACETALDEHYDE	--	g/100cc	--	--
METHANOL	--	g/100cc	--	--
ETHANOL	0.0768	g/100cc	26493	13158
ACETONE	--	g/100cc	--	--
ISOPROPYL ALCOHOL	--	g/100cc	--	--
N-PROPANOL	0.0000	g/100cc	180662	68551
DFE	--	g/100cc	--	--
TFE	--	g/100cc	--	--

YRC

Sample Name : INT STD BLK 3
 Vial # : 46
 Data Filename : INT STD BLK 3_4232021_046.gcd
 Method Filename : ALCOHOL.gcm
 Batch Filename : 4-23-21 POSTRUN BATCH.gcb
 Date Acquired : 4/23/2021 6:35:19 PM
 Date Processed : 4/26/2021 8:18:08 AM

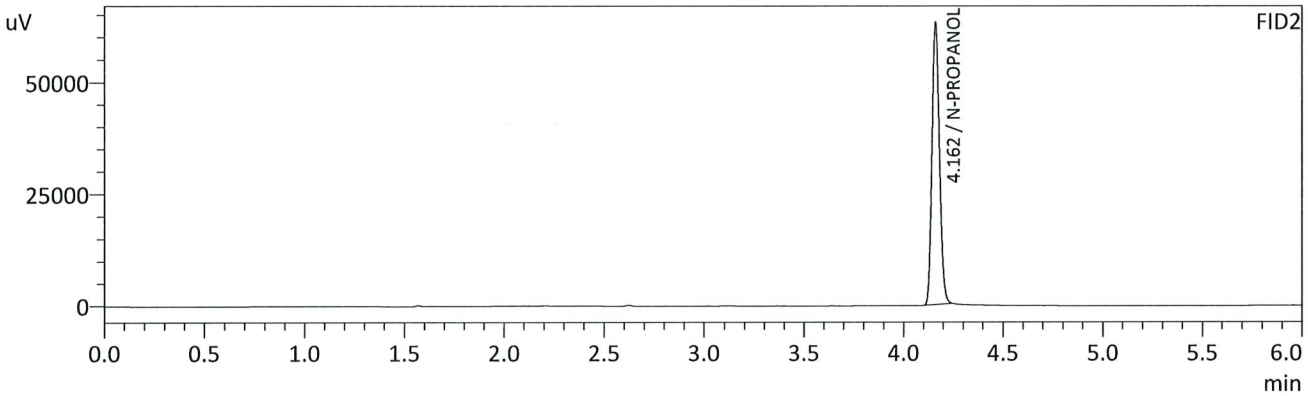
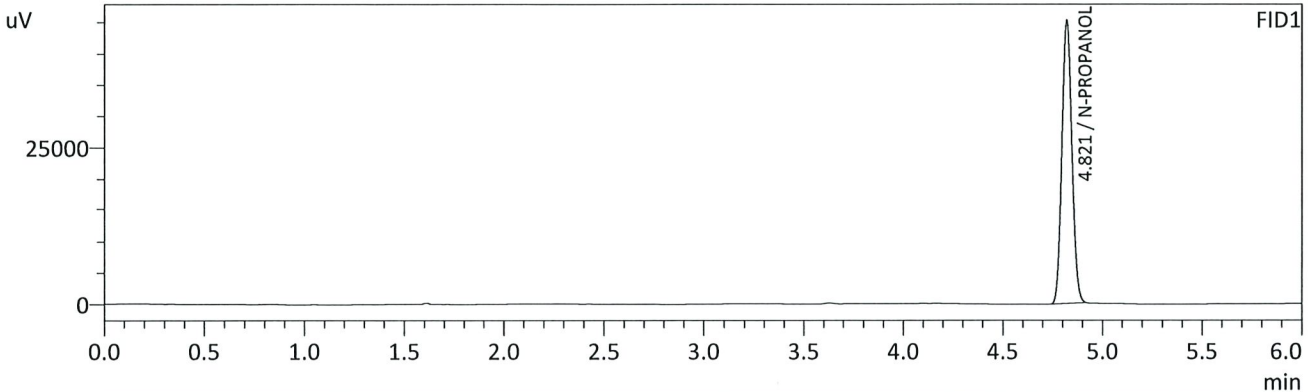

FID1

Name	Conc.	Unit	Area	Height
METHANOL	--	g/100cc	--	--
ACETALDEHYDE	--	g/100cc	--	--
ETHANOL	--	g/100cc	--	--
ISOPROPYL ALCOHOL	--	g/100cc	--	--
ACETONE	--	g/100cc	--	--
N-PROPANOL	0.0000	g/100cc	157879	45022
DFE	--	g/100cc	--	--
TFE	--	g/100cc	--	--

FID2

Name	Conc.	Unit	Area	Height
ACETALDEHYDE	--	g/100cc	--	--
METHANOL	--	g/100cc	--	--
ETHANOL	--	g/100cc	--	--
ACETONE	--	g/100cc	--	--
ISOPROPYL ALCOHOL	--	g/100cc	--	--
N-PROPANOL	0.0000	g/100cc	165298	62854
DFE	--	g/100cc	--	--
TFE	--	g/100cc	--	--

Handwritten signature: KC

Sample Name : DFE
 Vial # : 47
 Data Filename : DFE_4232021_047.gcd
 Method Filename : ALCOHOL.gcm
 Batch Filename : 4-23-21 POSTRUN BATCH.gcb
 Date Acquired : 4/23/2021 6:44:05 PM
 Date Processed : 4/26/2021 8:18:05 AM

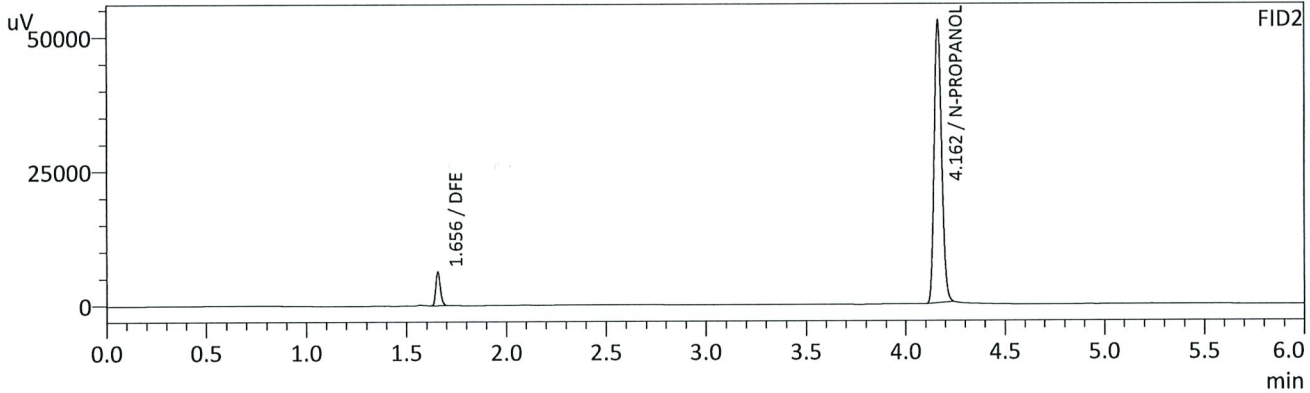
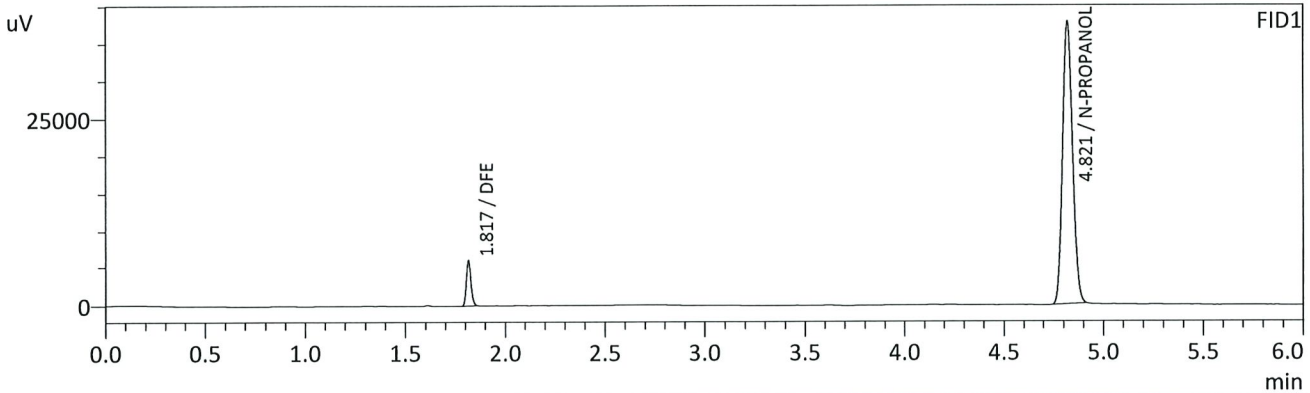

FID1

Name	Conc.	Unit	Area	Height
METHANOL	--	g/100cc	--	--
ACETALDEHYDE	--	g/100cc	--	--
ETHANOL	--	g/100cc	--	--
ISOPROPYL ALCOHOL	--	g/100cc	--	--
ACETONE	--	g/100cc	--	--
N-PROPANOL	0.0000	g/100cc	131688	37633
DFE	0.0000	g/100cc	9453	5839
TFE	--	g/100cc	--	--

FID2

Name	Conc.	Unit	Area	Height
ACETALDEHYDE	--	g/100cc	--	--
METHANOL	--	g/100cc	--	--
ETHANOL	--	g/100cc	--	--
ACETONE	--	g/100cc	--	--
ISOPROPYL ALCOHOL	--	g/100cc	--	--
N-PROPANOL	0.0000	g/100cc	138052	52476
DFE	0.0000	g/100cc	9927	6211
TFE	--	g/100cc	--	--

hc

Region 5 Pocatello Blood Alcohol Analysis Batch Table

Shimadzu Nexis GC-2030 Serial Number: C12255850662

Shimadzu HS-20 Serial Number: C12595700014

LabSolutions Version 5.98

Copyright (C) 2008-2019 Shimadzu Corporation. All rights reserved.

Vial#	Sample Name	Sample Type	Method File	Data File	Level#
1	INT STD BLK 1	0:Unknown	ALCOHOL.gcm		0
2	MULTI-COMP MIX	0:Unknown	ALCOHOL.gcm	MULTI-COMP MIX_1292021_001.gcd	1
3	INT STD BLK 2	0:Unknown	ALCOHOL.gcm		0
4	QC-1-1-A	0:Unknown	ALCOHOL.gcm		0
5	QC-1-1-B	0:Unknown	ALCOHOL.gcm		0
6	0.08 QA - A	0:Unknown	ALCOHOL.gcm		0
7	0.08 QA - B	0:Unknown	ALCOHOL.gcm		0
8	P2021-1116-1-A	0:Unknown	ALCOHOL.gcm		0
9	P2021-1116-1-B	0:Unknown	ALCOHOL.gcm		0
10	P2021-1117-1-A	0:Unknown	ALCOHOL.gcm		0
11	P2021-1117-1-B	0:Unknown	ALCOHOL.gcm		0
12	P2021-1118-1-A	0:Unknown	ALCOHOL.gcm		0
13	P2021-1118-1-B	0:Unknown	ALCOHOL.gcm		0
14	P2021-1126-1-A	0:Unknown	ALCOHOL.gcm		0
15	P2021-1126-1-B	0:Unknown	ALCOHOL.gcm		0
16	P2021-1127-1-A	0:Unknown	ALCOHOL.gcm		0
17	P2021-1127-1-B	0:Unknown	ALCOHOL.gcm		0
18	P2021-1129-1-A	0:Unknown	ALCOHOL.gcm		0
19	P2021-1129-1-B	0:Unknown	ALCOHOL.gcm		0
20	P2021-1141-1-A	0:Unknown	ALCOHOL.gcm		0
21	P2021-1141-1-B	0:Unknown	ALCOHOL.gcm		0
22	P2021-1173-1-A	0:Unknown	ALCOHOL.gcm		0
23	P2021-1173-1-B	0:Unknown	ALCOHOL.gcm		0
24	P2021-1178-1-A	0:Unknown	ALCOHOL.gcm		0
25	P2021-1178-1-B	0:Unknown	ALCOHOL.gcm		0
26	QC-2-1-A	0:Unknown	ALCOHOL.gcm		0
27	QC-2-1-B	0:Unknown	ALCOHOL.gcm		0
28	P2021-1182-1-A	0:Unknown	ALCOHOL.gcm		0
29	P2021-1182-1-B	0:Unknown	ALCOHOL.gcm		0
30	P2021-1210-1-A	0:Unknown	ALCOHOL.gcm		0
31	P2021-1210-1-B	0:Unknown	ALCOHOL.gcm		0
32	P2021-1229-2-A	0:Unknown	ALCOHOL.gcm		0
33	P2021-1229-2-B	0:Unknown	ALCOHOL.gcm		0
34	P2021-1238-1-A	0:Unknown	ALCOHOL.gcm		0
35	P2021-1238-1-B	0:Unknown	ALCOHOL.gcm		0
36	P2021-1257-1-A	0:Unknown	ALCOHOL.gcm		0
37	P2021-1257-1-B	0:Unknown	ALCOHOL.gcm		0
38	P2021-1286-1-A	0:Unknown	ALCOHOL.gcm		0
39	P2021-1286-1-B	0:Unknown	ALCOHOL.gcm		0
40	M2021-1608-1-A	0:Unknown	ALCOHOL.gcm		0
41	M2021-1608-1-B	0:Unknown	ALCOHOL.gcm		0
42	M2021-1609-1-A	0:Unknown	ALCOHOL.gcm		0
43	M2021-1609-1-B	0:Unknown	ALCOHOL.gcm		0
44	QC1-2-A	0:Unknown	ALCOHOL.gcm		0
45	QC1-2-B	0:Unknown	ALCOHOL.gcm		0
46	INT STD BLK 3	0:Unknown	ALCOHOL.gcm		0
47	DFE	0:Unknown	ALCOHOL.gcm		0